

MUSIC FOR PLAY

per orchestra a plectro

1 *Allegro*

I - ENTRATA

Claudio Mandonico

7

13

18

23

28

33

39

44

49

10

p *f* *p* *f* *pp* *p* *mf* *p* *détaché*

2

R 9276/Mli2

63 *a 2*

mf

67 *tutti*

f

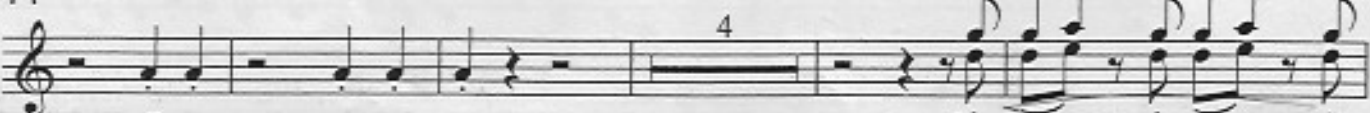

p

ff

p

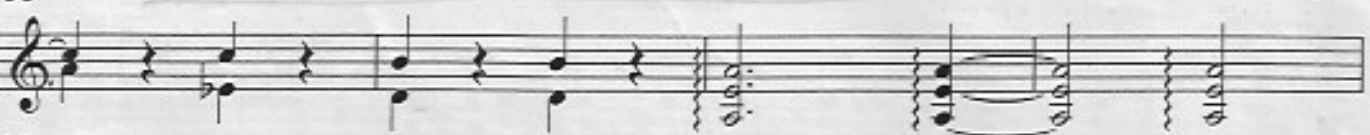

pp

ppp

II - CANZONA

1

Moderato *Tasto*

p

12

18

24 *rall.* *a tempo* *trem.* *calmando*

p

30 *riprendendo rall.* *a tempo* *stacc.*

f *mf*

37 *rall.* *a tempo* *tasto*

p

42 *rall.* *distacchi*

III - RITMICO

1 *Allegro* 8

mf

13

p

18

f *ff* 3

26

mp

32

38

f

44

4

Andante R 9276/Mli2

50

57

65

70

75

80

87

92

98

103
