

Mandoline I

43 *f* *p* *rall.*

Tempo I
49

55 *f* *p*

61 *f* *p* *mf*

67 *pp* *rall.* *ppp*

Mandoline I

Siciliana

opus 78

arr. Vincent Beer-Demander

Raffaele Calace

1863-1934

Cantabile

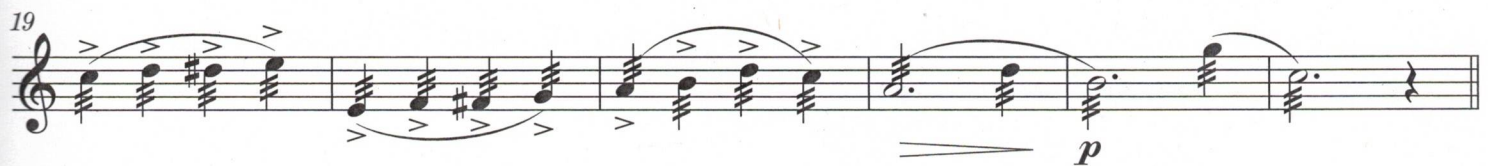

Più mosso

a tempo

