

# Mandocelle

## Siciliana

opus 78

arr. Vincent Beer-Demander

Raffaele Calace

1863-1934

Cantabile

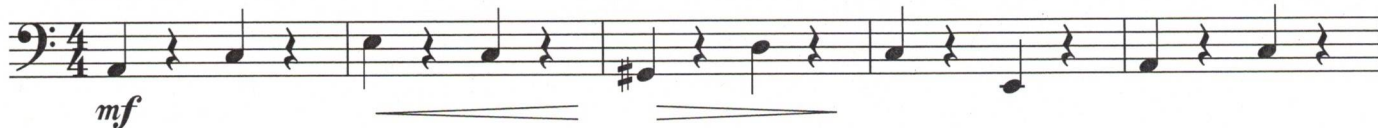

6

11

18

24

Più mosso

30

36

rit.

a tempo

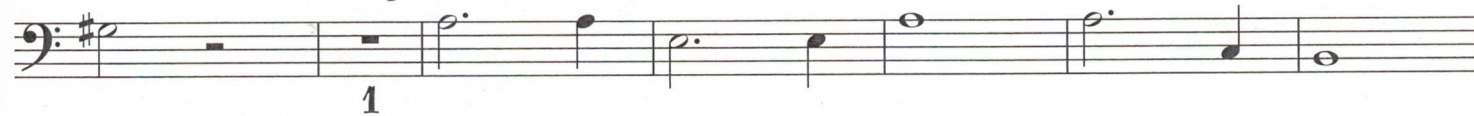

43

rall.

# Mandocelle

49 Tempo I

54

60

66
